

Kinship of Paternal Grandfather

Name	Relationship with Paternal Grandfather	Civil	Canon
Daughter	Granddaughter	II	2
Father	Son	I	1
Grandfather, Paternal	Self		0
Grandmother, Paternal	Wife		
Mother	Daughter-in-law		
Son	Grandson	II	2
Son-in-Law	Husband of the granddaughter		

Descendants of Paternal Grandfather

Generation No. 1

1. PATERNAL¹ GRANDFATHER was born 01 Jan 1900 in Europe. He married PATERNAL GRANDMOTHER 01 Jan 1921. She was born 01 Apr 1902 in United States.

Notes for PATERNAL GRANDFATHER:
 1920 Federal Census from New York:
 Living with Uncle & Aunt
 Immigrated in 1915
 Naturalized Citizenship in 1918
 Occupation listed as farmer
 Able to read & write

Child of PATERNAL GRANDFATHER and PATERNAL GRANDMOTHER is:
 2. i. FATHER², b. 01 Feb 1922, United States.

Generation No. 2

2. FATHER² (*PATERNAL¹ GRANDFATHER*) was born 01 Feb 1922 in United States. He married MOTHER 04 Jul 1940 in Canada, daughter of MATERNAL GRANDFATHER and MATERNAL GRANDMOTHER. She was born 01 Oct 1924 in Canada.

Notes for FATHER:
 1930 Federal Census in Pennsylvania:
 Listed with parents
 Occupation is attending school
 Able to read and write

Children of FATHER and MOTHER are:
 i. SON³, b. 01 Mar 1942, Canada.
 ii. DAUGHTER, b. 01 Jun 1945, United States; m. SON-IN-LAW.

Ancestors of Son

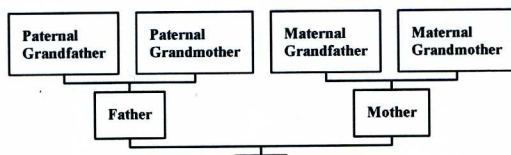

Hourglass Tree of Father

